

MTS BUS SCHEDULES IN THE U-ZONE

(Minnesota State University, Mankato – Campus Area)

Fall, 2020 - Spring, 2021 Semester
August 24, 2020 – May 7, 2021

ALL ROUTES BEGIN AT THE TIME LISTED AND DEPART AT THE TIME AFTER THE HOUR LISTED IN THE TABLES

HOURS OF SERVICE 7:00 A.M. - 6:00 P.M.

MSU ROUTE 1A NORTH: MONDAY - THURSDAY

Departs CSU	College Station	Live Active Apts.				Ellis/Val Imm	Arrive CSU
		D	C	B	A		
:10	:16	:17	:18	:19	:20	:24	:27
:30	:36	:37	:38	:39	:40	:44	:47
:50	:56	:58	:59	:00	:04		

MSU ROUTE 1B NORTH: MONDAY - FRIDAY

Departs CSU	Stadium Heights	College Station	Live Active Apts.				Campus-view	Monks & Bunting	Myers Field House	Arrive CSU
			D	C	B	A				
:20	:32	:36	:37	:38	:39	:40	:41	:42	:43	:46
:50	:02	:06	:07	:08	:09	:10	:11	:12	:13	:16

HOURS OF SERVICE 7:13 A.M. - 6:00 P.M.

MSU ROUTE 1A SOUTH: MONDAY - THURSDAY

Departs CSU	McElroy Shelter	Maywood Ave./Warren St.	Lots 20-23	The Quarters	Heron Drive Shelter	Lots 20-23	Arrives CSU
:30	:32	:33	:35	:43	:48	:50	:55

MSU ROUTE 1B SOUTH: MONDAY - THURSDAY

Depart CSU	McElroy Shelter	Maywood Ave./Warren St.	Lots 20-23	Tanager Road B	Tanager Road A	The Quarters	Heron Dr. Shelter	Lots 20-23	Arrive CSU
:45	:47	:48	:50	:58	:59	:01	:06	:08	:13

HOURS OF SERVICE 7:00 A.M. - 6:00 P.M.

MSU CAMPUS EXPRESS: FRIDAY

Departs CSU	McElroy Shelter	Live Active Apts.				Fire Station	The Quarters	Heron Dr. Shelter	Lots 20-23	Arrive CSU
		A	B	C	D					
:00	:02	:06	:07	:08	:09	:10	:13	:16	:18	:23
:30	:32	:36	:37	:38	:39	:40	:43	:46	:48	:53

HOURS OF SERVICE 6:00 P.M. - 10:00 P.M.

MSU CAMPUS EXPRESS: MONDAY - THURSDAY NIGHTTIME

Departs CSU	McElroy Shelter	Live Active Apts.				Fire Station	The Quarters	Heron Dr. Shelter	Lots 20-23	Arrive CSU
		A	B	C	D					
:00	:02	:06	:07	:08	:09	:10	:13	:16	:18	:23
:30	:32	:36	:37	:38	:39	:40	:43	:46	:48	:53

MAVERICK SHUTTLE ON-CAMPUS ONLY

Maverick Shuttle is the On-Campus circulator bus with accessible capabilities. The shuttle will operate Monday – Friday 7:30 A.M. to 3:30 P.M. The shuttle will follow Route 8 MTS bus. Time and route may vary due to customer needs, breaks, holidays and inclement weather.

UZONE BUS FARE 50¢ WITHOUT MAVCARD

HOURS OF SERVICE 6:33 A.M. - 5:55 P.M.

CITY-WIDE ROUTE 6 BUS MONDAY - FRIDAY

Departs CSU	Live Active Apts.	Wal-Mart	River Hills Mall	Live Active Apts.	Arrives CSU
:55	:03	:15	:27	:41	:53

HOURS OF SERVICE 10:00 A.M. - 10:00 P.M.

OLD TOWN/MSU EXPRESS ROUTE 7 BUS MONDAY - FRIDAY

Hubbard Building (Riverfront Drive)	Nelson Hall MSU Campus
:10 / :40	:00 / :30

HOURS OF SERVICE MONDAY - FRIDAY 7:00 A.M. - 6:00 P.M.

MSU ROUTE 8 CAMPUS CIRCULATOR DAYTIME PARKING LOT SERVICE

Departs CSU	McElroy Shelter	Balcerzak Drive B	Campus View	Summit Apts.	University Parking Lots 20-23	Arrive CSU
:10	:13	:14	:15	:20	:25	:28
:30	:33	:34	:35	:40	:45	:48
:50	:53	:54	:55	:00	:05	:08

HOURS OF SERVICE 7:00 A.M. - 10:00 A.M.

MSU ROUTE 9 MORNING EXPRESS MONDAY - FRIDAY

Nelson Shelter	Stadium Heights	Bunting Lane	Monks Avenue	Nelson Shelter
:00	:05	:06	:10	:14
:20	:25	:26	:30	:34
:40	:45	:46	:50	:54

RED EYE SHUTTLE NIGHTTIME SERVICE ON-CAMPUS ONLY

"Red Eye Shuttle" On-Campus circulator runs from 3:30 P.M. to 12:00 MIDNIGHT Monday – Thursday and Sunday 3:00 P.M. to 11:00 P.M. with 12 pick-up points. Only one Red Eye Shuttle will operate from 3:30 P.M. to 6:00 P.M. and 11:00 P.M. to 12:00 MIDNIGHT. Route schedule may vary due to holidays, breaks, unexpected passenger count, traffic and road conditions due to inclement weather.

ALL BUSES ARE FREE WHEN YOU PRESENT YOUR MAVCARD. HAVE MAVCARD READY WITH PHOTO VISIBLE AND FORWARD

HOURS OF SERVICE 6:00 P.M. - 10:00 P.M.

ROUTE 12 NIGHTTIME MONDAY-THURSDAY

Departs CSU	Southwood Flats Apts.	James Ave & Fairfield St.	James Ave & Stadium Rd.	Summit Apts.	Stadium Heights	Monks Ave.	Arrives CSU
:02	:04	:07	:09	:13	:19	:23	:30
:32	:34	:37	:39	:43	:49	:53	:00

HOURS OF SERVICE 6:00 P.M. - 11:00 P.M.

STOMPER NIGHTTIME EXPRESS MONDAY-SATURDAY

Outbound	Bus Stop Location	Outbound	Bus Stop Location
:02	CSU	:59	CSU
:03	Julia Sears Complex	:56	Summit Apartments
:04	McElroy Complex	:53	Stadium Heights
:07	Warren/South Road	:50	Live Active Apartments
:09	Stadium Heights Apartments	:44	Hoffman/Hilltop Apartments
:12	Summit Apartments		
:15	Live Active Apartments		
:20	Hoffman/Hilltop Apartments		
:25	Wal-Mart		
:27	Old Navy		
:28	HyVee		
:33	River Hills Mall		

HOURS OF SERVICE 10:00 A.M. - 4:00 P.M.

ROUTE 10 SUNDAY SERVICE

Departs Cherry St	Pleasant & Marshall	Stadium & James Ave	Student Union	MSU Library	Live Active Apts	Marwood & Black Eagle	Wal-mart	River Hills Mall	Oness Plaza	Urgent Care/ Main St	Adams & 5th	Arrives Cherry St
:00	:05	:10	:12	:13	:18	:23	:28	:35	:41	:46	:54	:00

ACCESSIBLE TRANSPORTATION

Accessible Transportation: The Maverick Shuttle Program will provide accessible transportation for individuals with disabilities during Minnesota State Mankato class days. The Red Eye Shuttle will provide accessible transportation with 12 hour prior notice by calling 507-389-5649. Additional information concerning accessible transportation offered by the University and the City of Mankato can be found at http://www.mnsu.edu/parking/bus_shuttle.html.

Certified paratransit customers may access transportation services between the hours of 7:00 A.M. to 11:00 P.M. within 3/4 miles of the U-Zone Route alignment. For service, please call 311 or 507-625-RIDE 24 hours prior to the desired departure time.

TITLE VI NOTICE AND COMPLAINT PROCEDURE

TITLE VI Notice and Complaint Procedure
The Greater Mankato Transit System operates its programs without regard of race, color, national origin. If you believe you have been aggrieved by an unlawful discriminatory practice, or wish to request more information about Greater Mankato Transit System's obligations under Title VI, please contact us at the following address and telephone number:
Mass Transit Superintendent
Greater Mankato Transit System Administrative Office
10 Civic Center Plaza, PO Box 3368
Mankato, MN 56002-3368 or 507-625-RIDE (7433)

A copy of the Title VI Complaint Form and additional information can be found at <https://www.mankatomn.gov/>. A Title VI complaint may also be made by contacting the Title VI specialist at the Minnesota Department of Transportation, office of civil rights at 651-366-3071

U-ZONE BUS ROUTES

Fall 2020 - Spring 2021

CAMPUS BUS ROUTES

IMPORTANT DATES

- Monday, Aug. 24 Fall semester classes begin — Off-Campus and Campus Circulator begin service at 7:00 a.m.
- Monday, Sept. 7 Labor Day — No Bus Service
- Thursday, Nov. 26 Thanksgiving Holiday — No Bus Service
- Friday, Nov. 27 No Off-Campus and Campus Circulator. (Except Stomper Express)
- Friday, Dec. 11 Last day of Fall Semester — Last day of Off-Campus and Campus Circulator Service.
- Monday, Jan. 11 Spring semester classes begin — Off-Campus and Campus Circulator begin service at 7:00 A.M.
- Monday, Jan. 18 Martin Luther King, Jr. Day — No Bus Service
- Monday, Mar. 8 – Friday, Mar. 12 Spring Break — No Off-Campus and Campus Circulator. (Except Stomper Express)
- Friday, May 7 Last day of Spring Semester — Last day of Off-Campus and Campus Circulator.

***No Stomper Express Service:**
 • Monday, September 7, 2020 • Thursday, November 26, 2020
 • Monday, December 14, 2020 - Saturday, January 9, 2021
 • Monday, January 18, 2021 • Friday, May 7 - Sunday August 22, 2021

Bus and shuttle services are provided through a partnership between the City of Mankato and Minnesota State Mankato Student Association/ Senate and Transportation and Parking Program. The Green Transportation Fee is the primary funding source.



MavCARD - "Your Ticket to Ride"

Route Websites: <https://secure2.mnsu.edu/bustracking/> • maps.google.com

www.mnsu.edu/parking

WEAR A MASK
City Ordinance requires it and it makes sense to limit the spread of COVID-19.

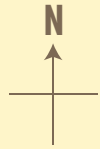

Map Key

- Route 1A North
- Route 1B North
- Route 1A South
- Route 1B South
- Route 8 Campus Circulator
- Route 9 Morning Express
- Route 12 Nighttime Express
- Campus Express

Bus Stop Key

- Campus Area Bus Stop
- Red Eye Shuttle Stop
- City-Wide Connection

▶ One Way ▶◀ Both Ways

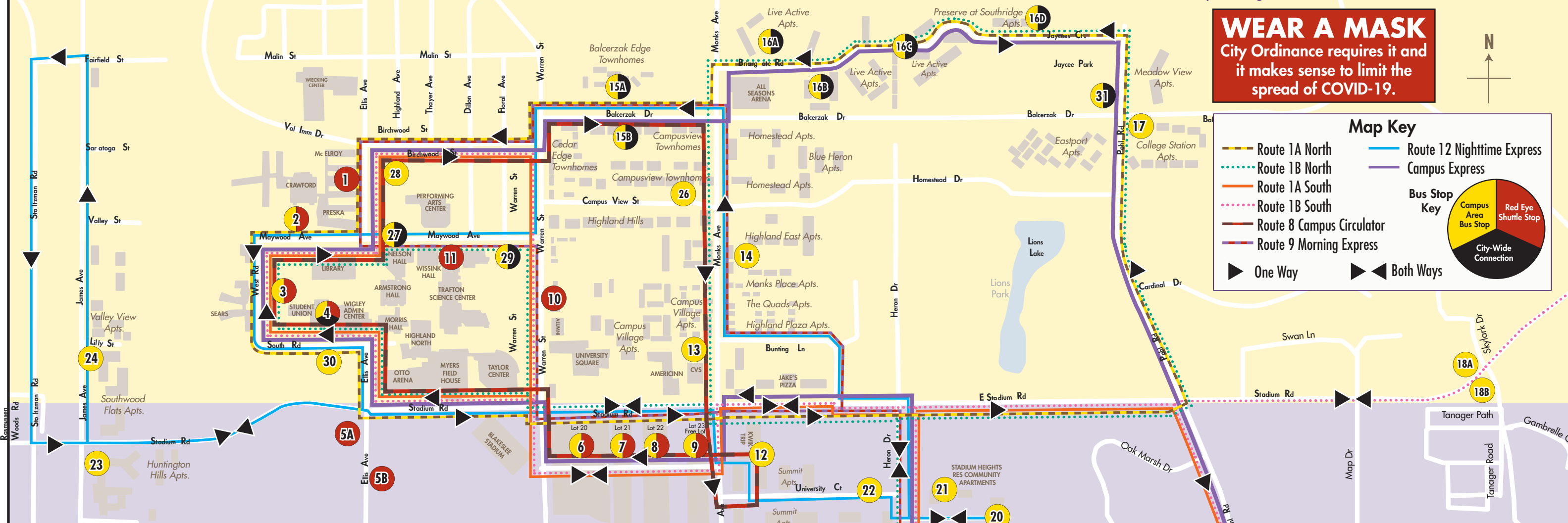

Hours of Service (Through University Academic School Year)

Route 33 Stomper Nighttime Express:
see <https://secure2.mnsu.edu/bustracking/> to track route during operation
Monday through Saturday:
6:00 P.M. - 11:00 P.M.

Campus Express:
Monday through Thursday:
6:00 P.M. - 10:00 P.M.
Friday: 7:00 A.M. - 6:00 P.M.

Route 1A North:
Monday through Thursday:
7:00 A.M. - 6:00 P.M.

Route 1B North:
Monday through Friday:
7:00 A.M. - 6:00 P.M.

Route 1A South:
Monday through Thursday:
7:00 A.M. - 6:00 P.M.

Route 1B South:
Monday through Thursday:
7:00 A.M. - 6:00 P.M.

Route 6 City-Wide Connector:
Monday through Friday:
6:33 A.M. - 5:55 P.M.

Route 8 Campus Circulator:
Monday through Friday:
7:00 A.M. - 6:00 P.M.

Route 9 Morning Express:
Monday through Friday:
7:00 A.M. - 10:00 A.M.

Route 12 Nighttime Express:
Monday through Thursday:
6:00 P.M. - 10:00 P.M.

CAMPUS AREA BUS STOPS AND SHELTERS

- | | |
|--------------------------------|--------------------------------------|
| 2 Preska Shelter | 18a Tanager Road Shelter |
| 3 Sears Shelter | 18b Tanager Road Shelter |
| 4 Wigley Administration Center | 19 The Quarters Shelter |
| 6 Lot 20 Shelter | 20 Stadium Heights Res. Apt. |
| 7 Lot 21 Shelter | 21 Stadium Heights Shelter |
| 8 Lot 22 Shelter | 22 Heron Dr. Shelter |
| 9 Lot 23 Shelter (Free Lot) | 23 Stadium Rd. & James Ave. Shelter |
| 12 Summit Apartments | 24 Southwood Flats Apartments |
| 13 Monks & Bunting Shelter | 25 James Ave. & Fairfield St. |
| 14 Monks Avenue Stop | 26 Campus View Shelter |
| 15A Balcerzak Drive | 27 Nelson Shelter |
| 15B Balcerzak Drive | 28 McElroy Shelter |
| 16A Live Active Apartments | 29 Maywood Ave. & Warren St. Shelter |
| 16B Live Active Apartments | 30 Student Union/Bookstore Shelter |
| 16C Live Active Apartments | 31 Fire Station |
| 16D Live Active Apartments | |
| 17 College Station Shelter | |

FREE NIGHTTIME "RED EYE SHUTTLE"
Night time on-campus "circulator" with 11 Shuttle Stops.
Hours: Monday-Thursday: 3:30 P.M. to MIDNIGHT Sunday: 3:00 P.M. to 11:00 P.M.

- ### RED EYE SHUTTLE STOPS PICK-UP POINTS
- | | | |
|--|-------------------|--------------------------------------|
| 1 McElroy Residence Community Lot 15 | 30 Lots 2 Shelter | 8 Lot 22 Shelter |
| 2 Preska Shelter | 31 Lot 1 Shelter | 9 Lot 23 Shelter |
| 3 Sears Shelter | 6 Lot 20 Shelter | 10 Lot 5 Entrance |
| 4 Centennial Student Union Shelter (CSU Shelter) | 7 Lot 21 Shelter | 11 Wissink/Performing Arts Crosswalk |

Lost & Found: 507-625-RIDE (7433)
Changes and Cancellations: announced on local radio

Questions or Comments:
please email us at cremp@mnstatomn.gov or call us at 311 or 507-625-7433 (RIDE)